201719121786

中国认可
国际互认
检测
TESTING
CNAS L0167

检测报告

编号 : GZM R22050129661

日期 : 2022-07-13

客户名称： 邯郸市晓军紧固件制造有限公司

客户地址： 河北省邯郸市永年区临洺关镇北段庄工业区

样品名称 : XIAOJUN六角华司6.3xL

材质 : XIAOJUN Xcoating

以上信息及样品由客户提供及确认，SGS 不承担证实客户提供信息的准确性、适当性和(或)完整性的责任。

****

SGS 参考号 : CP22-023973

收样日期 : 2022-05-07

测试开始时间 : 2022-05-07

测试结束时间 : 2022-07-13

测试结果 : 请见下页

通标标准技术服务有限公司广州分公司
授权签名

霍洁梅 授权签字人

*除非另有说明，此报告结果仅对测试的样品负责。本报告未经本公司书面许可，不可部分复制。

Unless otherwise agreed in writing, this document is issued by the Company subject to its General Conditions of Service printed overleaf, available on request or accessible at http://www.sgs.com/en/Terms-and-Conditions.aspx and, for electronic format documents, subject to Terms and Conditions for Electronic Documents at http://www.sgs.com/en/Terms-and-Conditions/Terms-e-Document.aspx. Attention is drawn to the limitation of liability, indemnification and jurisdiction issues defined therein. Any holder of this document is advised that information contained hereon reflects the Company's findings at the time of its intervention only and within the limits of Client's instructions, if any. The Company's sole responsibility is to its Client and this document does not exonerate parties to a transaction from exercising all their rights and obligations under the transaction documents. This document cannot be reproduced except in full, without prior written approval of the Company. Any unauthorized alteration, forgery or falsification of the content or appearance of this document is unlawful and offenders may be prosecuted to the fullest extent of the law. Unless otherwise stated the results shown in this test report refer only to the sample(s) tested and such sample(s) are retained for 30 days only.
Attention: To check the authenticity of testing /inspection report & certificate, please contact us at telephone: (86-755) 8307 1443, or email: CN.Doccheck@sgs.com
中国·广东·广州高新技术产业开发区科学城科珠路198号 中国·广东·广州市黄埔区开创大道1501号3楼101房 t(86-20) 8215555 www.sgsgroup.com.cn
t(86-20) 8215555 sgs.china@sgs.com
Member of the SGS Group (SGS SA)

检测报告

编号 ： GZMR22050129661

日期 ： 2022-07-13

结果总结：

序号	测试项目	测试方法	结果	结论
1	中性盐雾（NSS）试验	GB/T 10125-2021	无可见腐蚀	合格

备注： 合格：达到要求

不合格：未达到要求

/：不下判定

测试样品描述：

报告样品编号	实验室样品编号	描述
A	011	螺丝

原样照片：

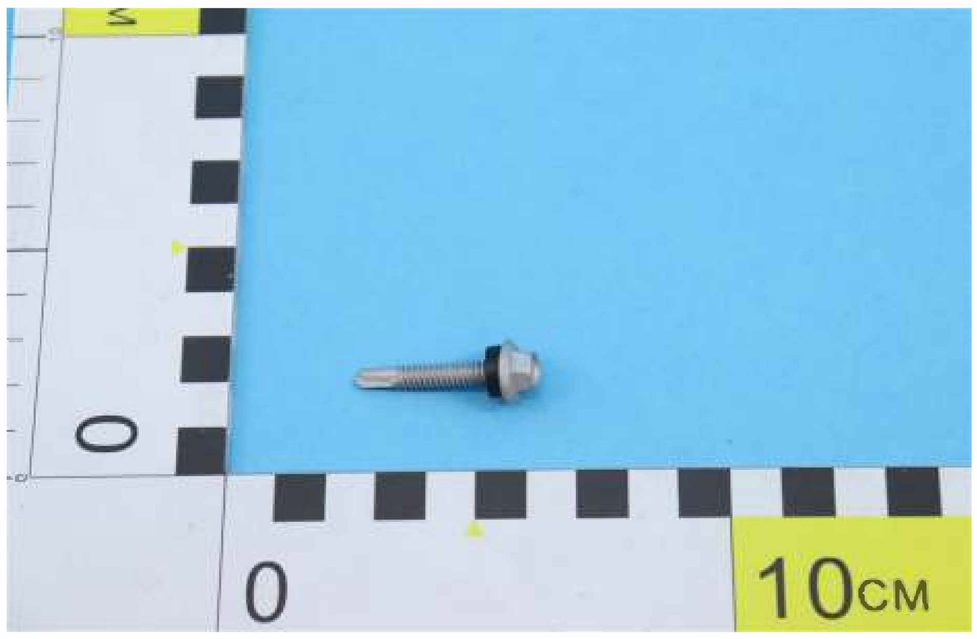

原样 011

Unless otherwise agreed in writing, this document is issued by the Company subject to its General Conditions of Service printed overleaf, available on request or accessible at http://www.sgs.com/en/Terms-and-Conditions.aspx and, for electronic format documents, subject to Terms and Conditions for Electronic Documents at http://www.sgs.com/en/Terms-and-Conditions/Terms-e-Document.aspx. Attention is drawn to the limitation of liability, indemnification and jurisdiction issues defined therein. Any holder of this document is advised that information contained hereon reflects the Company's findings at the time of its intervention only and within the limits of Client's instructions, if any. The Company's sole responsibility is to its Client and this document does not exonerate parties to a transaction from exercising all their rights and obligations under the transaction documents. This document cannot be reproduced except in full, without prior written approval of the Company. Any unauthorized alteration, forgery or falsification of the content or appearance of this document is unlawful and offenders may be prosecuted to the fullest extent of the law. Unless otherwise stated the results shown in this test report refer only to the sample(s) tested and such sample(s) are retained for 30 days only.

Attention: To check the authenticity of testing /Inspection report & certificate, please contact us at telephone: (86-755) 8307 1443, or email: CN.Doccheck@sgs.com

检验检测专用章 Inspection & Testing Services

SGS-CSTC Standards Technical Services (Guangzhou) Co., Ltd. Guangzhou Branch Testing Center Materials & Reliability Laboratory

No.198, Kezhu Road, Science City, Economic & Technology Development Area, Guangzhou, Guangdong, China 中国·广东·广州高新技术产业开发区科学城科珠路198号

Room 101, Building 3, No.1501, Huangpu Avenue, Huangpu District, Guangzhou, China 中国·广东·广州市黄埔区开创大道1501号3栋101房

t(86-20) 8215555 www.sgsgroup.com.cn

t(86-20) 8215555 sgs.china@sgs.com

Member of the SGS Group (SGS SA)

检测报告

编号 ： GZMR220501296611

日期 ： 2022-07-13

测试项目：中性盐雾（NSS）试验

测试方法：GB/T 10125-2021

测试条件：

沉降盐液浓度：(50±5)g/L NaCl

试验箱温度：(35±2)℃

盐雾沉降率：(1.0~2.0)ml/(80cm^2·h)

沉降盐液 pH 值(25±2)℃：6.5~7.2

暴露时间：1000 小时

测试结果：

样品	暴露时间	外观	客户要求	结论
#1	300h	无可见腐蚀	无红锈	/
#2		无可见腐蚀		/
#3		无可见腐蚀		/
#1	500h	无可见腐蚀		/
#2		无可见腐蚀		/
#3		无可见腐蚀		/
#1	1000h	无可见腐蚀		合格
#2		无可见腐蚀		合格
#3		无可见腐蚀		合格

备注：中间查样的结果是取样后未作处理立即评定的，仅供客户参考。

Unless otherwise agreed in writing, this document is issued by the Company subject to its General Conditions of Service printed overleaf, available on request or accessible at http://www.sgs.com/en/Terms-and-Conditions.aspx and, for electronic format documents, subject to Terms and Conditions for Electronic Documents at http://www.sgs.com/en/Terms-and-Conditions/Terms-e-Document.aspx. Attention is drawn to the limitation of liability, indemnification and jurisdiction issues defined therein. Any holder of this document is advised that information contained hereon reflects the Company's findings at the time of its intervention only and within the limits of Client's instructions, if any. The Company's sole responsibility is to its Client and this document does not exonerate parties to a transaction from exercising all their rights and obligations under the transaction documents. This document cannot be reproduced except in full, without prior written approval of the Company. Any unauthorized alteration, forgery or falsification of the content or appearance of this document is unlawful and offenders may be prosecuted to the fullest extent of the law. Unless otherwise stated the results shown in this test report refer only to the sample(s) tested and such sample(s) are retained for 30 days only.

Attention: To check the authenticity of testing /inspection report & certificate, please contact us at telephone: (86-755) 8307 1443, or email: CN.Doccheck@sgs.com

检验检测专用章 Inspection & Testing Services

SGS-CSTC Standards Technical Services Co., Ltd. Guangzhou Branch Testing Center Materials & Reliability Laboratory

No.198, Kezhu Road, Science City, Economic & Technology Development Area, Guangzhou, Guangdong, China 中国·广东·广州高新技术产业开发区科学城科珠路198号

Room 101, Building 3, No.1501, Kaichuang Avenue, Huangpu District, Guangzhou, China 中国·广东·广州市黄埔区开创大道1501号3栋101房

t(86-20) 8215555 www.sgsgroup.com.cn

t(86-20) 8215555 sgs.china@sgs.com

Member of the SGS Group (SGS SA)

检测报告

编号 ： GZMR220501296611

日期 ： 2022-07-13

测试照片：

测试中

参照样品　　测试样品-300h

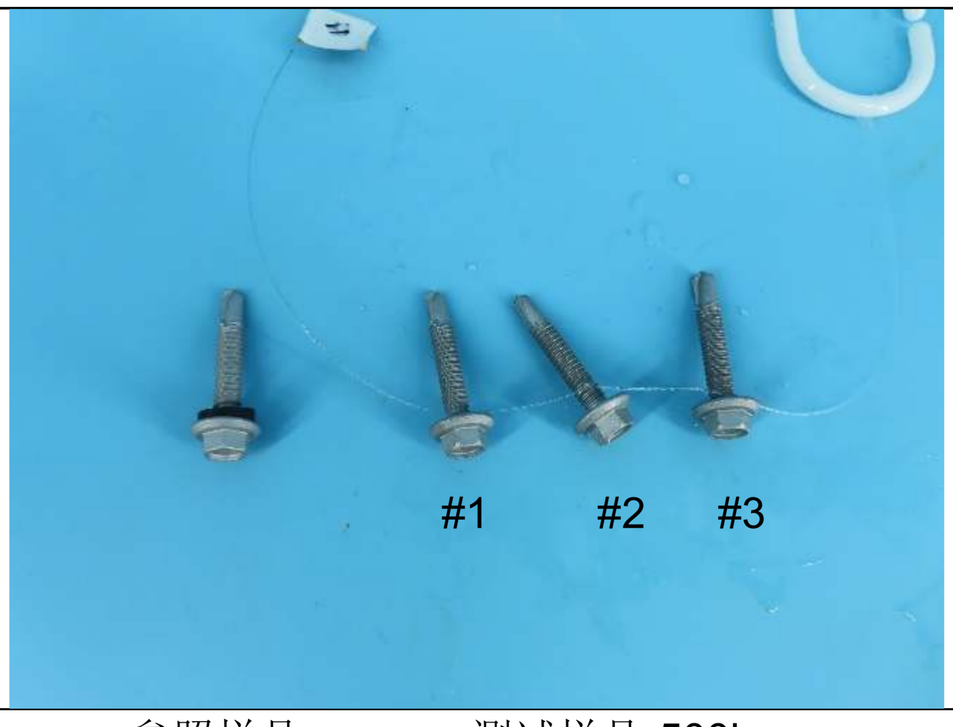

参照样品　　测试样品-500h

参照样品　　测试样品-1000h

Unless otherwise agreed in writing, this document is issued by the Company subject to its General Conditions of Service printed overleaf, available on request or accessible at http://www.sgs.com/en/Terms-and-Conditions.aspx and, for electronic format documents, subject to Terms and Conditions for Electronic Documents at http://www.sgs.com/en/Terms-and-Conditions/Terms-e-Document.aspx. Attention is drawn to the limitation of liability, indemnification and jurisdiction issues defined therein. Any holder of this document is advised that information contained hereon reflects the Company's findings at the time of its intervention only and within the limits of Client's instructions, if any. The Company's sole responsibility is to its Client and this document does not exonerate parties to a transaction from exercising all their rights and obligations under the transaction documents. This document cannot be reproduced except in full, without prior written approval of the Company. Any unauthorized alteration, forgery or falsification of the content or appearance of this document is unlawful and offenders may be prosecuted to the fullest extent of the law. Unless otherwise stated the results shown in this test report refer only to the sample(s) tested and such sample(s) are retained for 30 days only.

Attention: To check the authenticity of testing /inspection report & certificate, please contact us at telephone: (86-755) 8307 1443, or email: CN.Doccheck@sgs.com

检验检测专用章 Inspection & Testing Services

SGS-CSTC Standards Technical Services Co., Ltd. Guangzhou Branch

Guangzhou Branch Testing Center, Materials & Reliability Laboratory

No.198, Kezhu Road, Science City, Economic & Technology Development Area, Guangzhou, Guangdong, China 中国·广东·广州高新技术产业开发区科学城科珠路198号

Room 101, Building 3, No.1501, Kaichuang Avenue, Huangpu District, Guangzhou, China 中国·广东·广州市黄埔区开创大道1501号3栋101房

t(86-20) 8215555 www.sgsgroup.com.cn

t(86-20) 8215555 sgs.china@sgs.com

Member of the SGS Group (SGS SA)

检测报告

编号 ： GZMR220501296611

日期 ： 2022-07-13

设备信息：

设备	型号	设备编号	校准日期	下次校准日期
循环腐蚀试验仪	CCT1100	GZMR-AG-E092	2022-01-18	2023-01-17

******** 报告结束********

Unless otherwise agreed in writing, this document is issued by the Company subject to its General Conditions of Service printed overleaf, available on request or accessible at http://www.sgs.com/en/Terms-and-Conditions.aspx and, for electronic format documents, subject to Terms and Conditions for Electronic Documents at http://www.sgs.com/en/Terms-and-Conditions/Terms-e-Document.aspx. Attention is drawn to the limitation of liability, indemnification and jurisdiction issues defined therein. Any holder of this document is advised that information contained hereon reflects the Company's findings at the time of its intervention only and within the limits of Client's instructions, if any. The Company's sole responsibility is to its Client and this document does not exonerate parties to a transaction from exercising all their rights and obligations under the transaction documents. This document cannot be reproduced except in full, without prior written approval of the Company. Any unauthorized alteration, forgery or falsification of the content or appearance of this document is unlawful and offenders may be prosecuted to the fullest extent of the law. Unless otherwise stated the results shown in this test report refer only to the sample(s) tested and such sample(s) are retained for 30 days only.

Attention: To check the authenticity of testing /inspection report & certificate, please contact us at telephone: (86-755) 8307 1443, or email: CN.Doccheck@sgs.com

检验检测专用章 Inspection & Testing Services

SGS-CSTC Standards Technical Services Co., Ltd. Guangzhou Branch

Guangzhou Branch Testing Center of Materials & Reliability Laboratory

No.198, Kezhu Road, Science City, Economic & Technology Development Area, Guangzhou, Guangdong, China 中国·广东·广州高新技术产业开发区科学城科珠路198号

Room 101, Building 3, No.1501, Kaichuang Avenue, Huangpu District, Guangzhou, China 中国·广东·广州市黄埔区开创大道1501号3栋101房

t(86-20) 8215555 www.sgsgroup.com.cn

t(86-20) 8215555 sgs.china@sgs.com

Member of the SGS Group (SGS SA)